

SECTION 2 OF LEGION HEIGHTS

BEING THE NORTH 1/4 OF THE S.W. 1/4 OF THE S.W. 1/4, THE SOUTH 1/2 OF THE S.E. 1/4 OF THE N.W. 1/4 OF THE S.W. 1/4 AND THE SOUTH 3/4 OF THE WEST 1/2 OF THE N.W. 1/4 OF THE S.W. 1/4, ALL IN SECTION 22, T 37S, R 41E,
MARTIN COUNTY, FLORIDA.

RECORDED
MAY 25 1965
NOTARY PUBLIC
DOROTHY PIERCE, CLERK

I Hereby certify that I have examined the attached plat and find that it complies, in form, with chapter 177, Florida Statutes, and was filed in Plat BK 4 Page 42 this 25th day of May AD, 1965 in the office of the Clerk of the Circuit Court at Stuart, Martin County, Florida.

CLERK OF THE CIRCUIT COURT
Dorothy Pierce

FILE NO. 107893

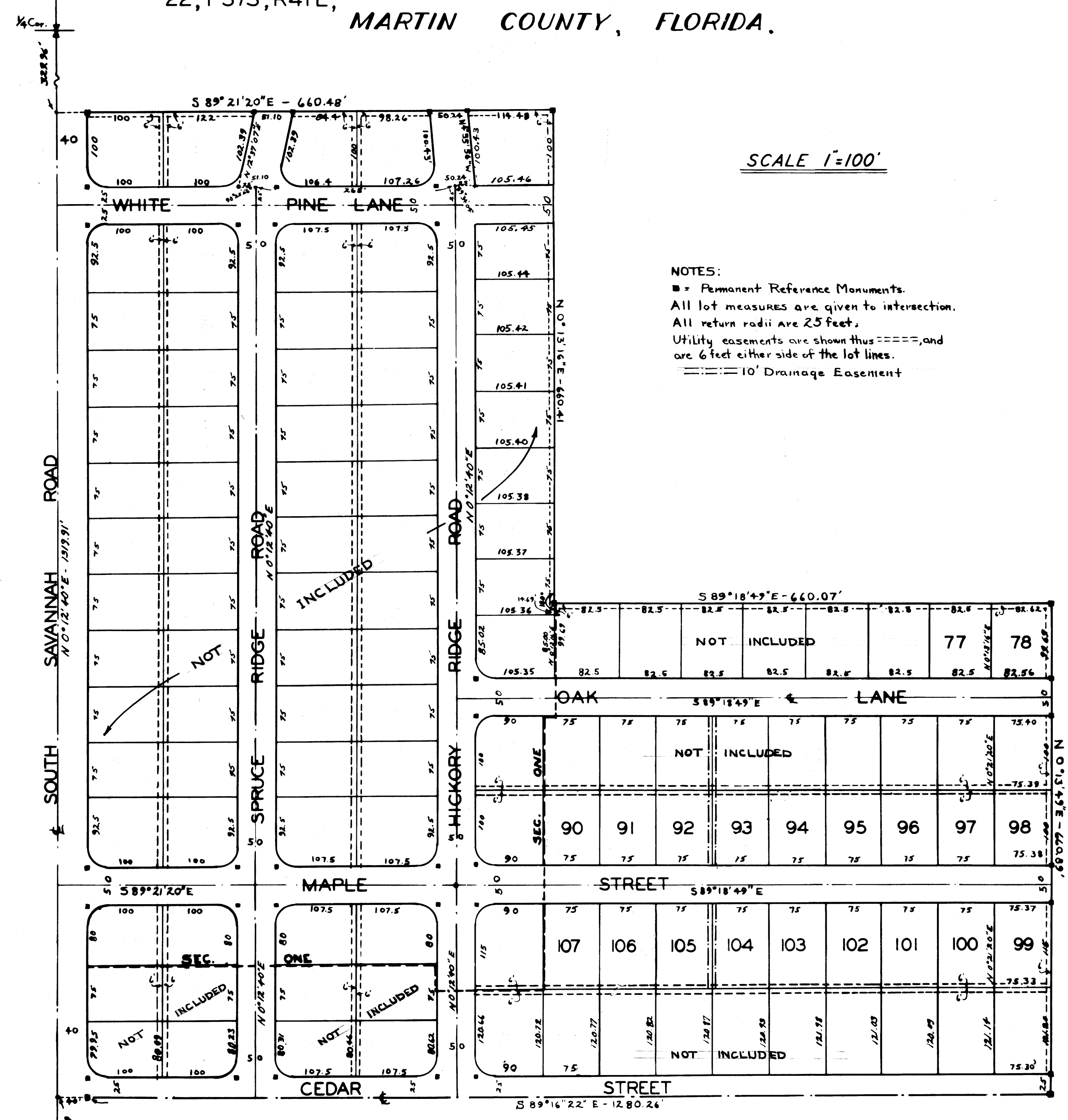

SCALE 1"=100'

NOTES:
 ■ = Permanent Reference Monuments.
 All lot measures are given to intersection.
 All return radii are 25 feet.
 Utility easements are shown thus =====, and are 6 feet either side of the lot lines.
 - - - - - 10' Drainage Easement

DEDICATION STATE OF FLORIDA COUNTY OF MARTIN

KNOW ALL MEN by these presents that Samuel N. Rhodes Jr. and Elaine M. Rhodes, his wife, owners of the land shown hereon, have caused said land to be surveyed and subdivided as shown hereon, and do hereby dedicate, to the perpetual use of the public, the roads shown hereon. In witness thereof we have set our hand and seal this 4th day of May AD, 1965.

Witness:
Philip M. Baker

Witness:
Samuel N. Rhodes
Elaine M. Rhodes

We the undersigned, as mortgagee, do hereby join in the foregoing dedication of plat.

Witness:
Henry J. Hoke

Witness:
Harry H. Hoke

ACKNOWLEDGEMENT STATE OF FLORIDA COUNTY OF MARTIN

Before me this day personally appeared Samuel N. Rhodes Jr. and Elaine M. Rhodes, his wife, who acknowledged to and before me that they executed the foregoing dedication of plat, shown hereon, for the uses and purposes stated therein. Witness my hand and official seal this 4th day of May AD, 1965 at *Jasper, Florida*.

Henry J. Hoke
NOTARY PUBLIC

My commission expires *March 20, 1968*

ACKNOWLEDGEMENT STATE OF FLORIDA COUNTY OF MARTIN

Before me this day personally appeared Harry H. Hoke, as mortgagee, who acknowledged to and before me that he joined in the foregoing dedication of plat for the uses and purposes stated therein. Witness my hand and official seal this 4th day of May AD, 1965 at *Jasper, Florida*.

Henry J. Hoke
NOTARY PUBLIC

My commission expires *March 20, 1968*

CERTIFICATE STATE OF FLORIDA COUNTY OF MARTIN

I HEREBY certify that the plat shown hereon is a true correct representation of a survey, made under my direction, and that said survey was accurate to the best of my knowledge and belief. And that permanent reference monuments were placed as prescribed by law.

Randell E. Fisher
REGISTERED LAND SURVEYOR
FLORIDA CERTIFICATE NO. 1346

Subscribed and sworn to before me this 18 day of MAY AD, 1965 at *Stuart* Florida.

Dorothy Pierce
NOTARY PUBLIC

My commission expires: *July 12, 1968*

APPROVED

BOARD OF COUNTY COMMISSIONERS

Randell E. Fisher
CHAIRMAN

DATE *25 May 1965*

MARTIN COUNTY PLANNING & ZONING BOARD

Frank Honberg
CHAIRMAN

DATE *25 May 1965*

COUNTY ENGINEER
Dorothy L. Bell
DATE *25 May 1965*

RANDALL E. FISHER & ASSOCIATES			
STUART		FLORIDA	
Drawn by	RET	Date	
CHK by		Date	